ALTONA CITY LIBRARY
123 QUEEN STREET
ALTONA, 3018

ALTONA STAR IS YOUR PAPER FOR OUR TOWN

Altona Star

OFFICIAL NEWSPAPER FOR THE CITY OF ALTONA

Circulating in Altona, Seaholme, Altona North, Brooklyn, West Newport, Newport, Laverton and Werribee. Established 1953. 68 6911 Registered for posting as a newspaper category "B"

Vol. 18, No. 204 Wednesday, May 29, 1974 Price: 3c

MERRITT TIMBER & HARDWARE
Your LOCAL SUPPLIERS
398-3068
398-2118

# KEEP IT DOWN, MOTORISTS!

**Police appealed yesterday to Altona motorists to keep cutting the road toll.**

Figures released show that for the half year, 10 per cent. fewer accidents, compared with last year, have been reported to Altona police.

Altona's officer-in-charge, Senior Sergeant D. Fitzpatrick said: "We want to keep these figures at least 10 per cent. below last year."

Altona police patrols have nabbed about the same number of law-breaking motorists as they had at the same time last year.

"I believe the drop is because of a greater awareness of safety by drivers," Sgt. Fitzpatrick said.

"We only hope that this continues."

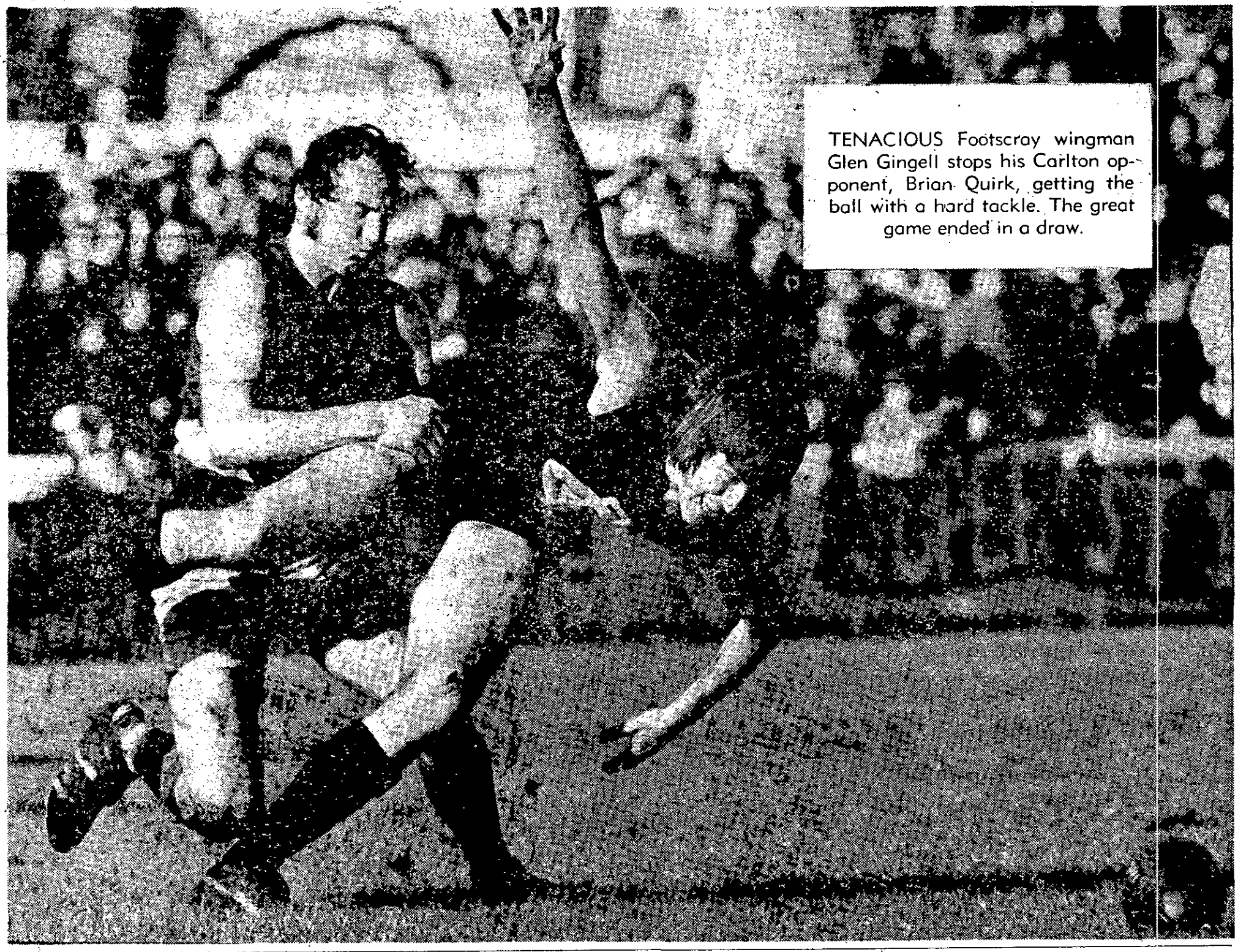

TENACIOUS Footscray wingman Glen Gingell stops his Carlton opponent, Brian Quirk, getting the ball with a hard tackle. The great game ended in a draw.

# JOIN US, MIGRANTS!

A Member of Parliament has urged Altona migrant residents to become naturalised.

About 13,500 people living in the city are not Australian born.

The Federal member for Gellibrand, Mr. Ralph Willis made the appeal at a naturalisation ceremony in Altona Council chambers on Monday night.

Forty-three people, aged 18 and over, took vows to become Australian citizens.

About 100 people a year become naturalised in Altona.

But the Town Clerk, Mr. Syd Fell, said that about five years ago the number was 200.

"The number has tapered off," he told The Star.

"There are still many people living in Altona who have not applied for citizenship.

"They should come forward."

Mr. Willis told the people being naturalised on Monday night that they should urge their friends and relations who are not naturalised to take the step.

Mr. Fell said Altona has a high migrant population.

Forty-two per cent. of our 32,000 people were born overseas.

People wanting to become Australian citizens have to apply to the Department of Immigration.

Altona Council holds a ceremony twice a year.

The Mayor, Cr. Ray Richards, and other leading citizens.

FOR SAFE, RELIABLE, GUARANTEED
RADIO CONTROLLED TV SERVICE
ALL MAKES, ALL MODELS
68 3371 ALL HOURS, 7 DAYS-A-WEEK
SERVICE RETRA ASSOCIATION (VIC.)
A.E. PHILLIPS ELECTRICS PTY. LTD.
97-99 VICTORIA ST. FOOTSCRAY.

# BLOOD BANK AT ALTONA

**The Australian Red Cross Society's mobile blood bank will be in Altona next month.**

Donors can give blood at the Altona Civic Hall from 2 to 8 p.m. on June 12.

The society's publicity officer, **Mr. Peter Carolan,** said the blood bank was having difficulty meeting requests for blood because of the lack of donors.

He said this was due to the early advent of winter coughs and colds and a number of regular donors had cancelled appointments because of flu injections.

Any healthy person weighing more than seven stone and aged 18-65 can give blood.

## Surf movie

**Red Hot Blue,** a surfing movie shot in Hawaii, will be screened at Williamstown Town Hall on Thursday, May 30, at 8 p.m.

The film, being shown by the Australian Sports Association, will be supported by the 20-minute film, **Hollow Surfboards.**

Red Hot Blue stars Rory Russell, Jeff Hakman, James Jones, Ricky Cassiday and Edward McQuilkin.

Admission is $1.60.

**WESTGATE SCHOOL OF MATHEMATICS**

IN THE WESTERN SUBURBS FOR THE WESTERN SUBURBS.

Coaching in mathematics, reading and migrant English.

Phone 391 6603.

**SEWING MACHINES REPAIRED**

PARTS, NEEDLES, BELTS

35A ROMAWI ST., ALTONA.

398 1710.

## Val's Column

Hello Girls,

yes, it is cold isn't it? No need to look cold and miserable though Girls!

Plan your wardrobe with some bright clothes, bright accessories and plan your top drawer the same way this is your makeup drawer of course.

I'm not thinking of lipsticks and nail enamels either, but your face foundation colouring.

You can cheat a little if you wish by — well an olive complexion could add a little tone with a more peachy colour foundation, or a pale face could choose a pinkish cream. But, have you noticed, these leave a 'tide mark' around the edge of your face and chin.

There are other ways to add warmth, and at the same time a moisturiser, to your colouring.

Revlon's Under Makeup Moisturiser, comes in — well, you know — the usual natural, and more interestingly three toning colours. Remember you are wearing this as a moisturiser as well as a base colour.

For example, if you have a light or medium to sallow skintone, ask to try Revlon's Pinkbud Under-Makeup Moisturiser.

A medium to deep-sallow skintone needs a little more colour to pep it up, you'd be best to try Rosetta.

Then in reverse, if the wind whips up a high colouring, to much so and it embarrasses you, your choice is Teal Under Makeup. It really tones down the excess colouring, allowing you to go ahead and apply the normal amount of your favourite foundation.

And this winter you should be wearing Revlon's Moon Drops all weather creme Make-Up — and another way of having winter warmth. Apply All Weather Creme Blush. Oh! So natural.

We have had an exciting week this week Girls with an incredible camera. The size of this new Polaroid Land Camera, the style, — a real pocket camera. And — in magical moments the film develops while you watch it, in broad daylight.

Less than two seconds after you take your picture you are watching it develop. No timing — it just happens, in natural colour in your hand.

No waiting, no timing before you juggle to pull out swiftly, no negative and no peeling off of waste paper. It ejects itself.

Just like a woman — telling it backwards. Firstly is a compact, light camera that opens at a touch. You just frame in the large viewer, focus and press the red electric shutter button. Then the picture is automatically ejected in less than two seconds.

All this happens so simply with this remarkable package of more than 200 transistors elegantly wrapped in a top-grain leather case. That's Polaroid for you! Bye.

**HERBERT'S AMCAL PHARMACY**

**We've been a bit tricky today.**

This picture of rough 'n' ready rock 'n' roller Suzi Quatro, Lisa Campbell (left) and Gavin Campbell and Stephen Higham is a fake.

We've done this for Stephen, 12, of Delmont Avenue, Gavin, 13, and Lisa, 12, of Noordenne Street, Altona.

# Suzi Q and her fans are 'brought together'

**Tough, leather-clad Suzi's rocky style has shaken Stephen, Gavin and Lisa into spending about $50 on records, posters and her concert at Melbourne's Festival Hall two weeks ago.**

The Suzi-loving trio bopped to **48 Crash, Can The Can, Daytona Demon** and **Devil Gate Drive** and decided to meet the girl.

Stephen, Gavin and Lisa made a banner reading "We Luv Ya Suzi" and prowled around the Old Melbourne Motor Inn, Suzi's hangout.

"We went there and her manager told us she was asleep and we could come back later," Stephen said.

"A road manager said we could see her, too, but when we went back we were told we couldn't see her. Her manager took the poster and said he'd give it to her."

**Stephen, Gavin and Lisa are disappointed. "We were really happy when we were doing it all . . ." they said.**

Suzi Q's manager took names and addresses. Now three expectant fans are waiting for a Quatro letter.

FOOTNOTE: Since this story was written the trio has received a letter from Act 1 International, Suzi's Australian promoters.

The letter reads: "Suzi Quatro has now left the country. However, before leaving she requested that we write to you on her behalf to thank you for the banner.

"We should have her back soon and hope you will enjoy the next concert as much as those put on in Melbourne."

Stephen, Gavin and Lisa are satisfied.

# Trude makes it with Drought

**Trude Schilling's killing 'em in rhyme.**

Trude (pictured) won $1000 and a silver cup in an English poetry competition. Her entry, DROUGHT,, is to be published in a book titled POETRY OF THE ENGLISH SPEAKING LANGUAGE.

Trude, 56, a widow with four children and five grandchildren, has lived in Harrington Street, Altona, for 13 years.

This is DROUGHT:

**The sky a burning fire, searing land with heat.**
**Killing off cattle — burning food they eat.**
**Drying up rivers, revealing stony bed,**
**Devastating land, leaving it bare, dead.**
**Nature, cold, remorseless— filled with burning hate,**

**Eradicates the life line — we can only wait!**
**Wait for cleansing rain — promise of rebirth.**
**Wait for cold wet fingers, clutching tired, dry earth.**

**Still the pitiless sun, laughs from clear blue sky,**
**Farmers tired, empty — have no tears to cry.**
**They curse the hot, dry summer — wonder why they stay!**

**They're a special breed of men, tomorrow another day.**
**"Hope springs eternal" — it must — to live on the land,**
**You have to live with seasons — have to understand!**
**How else they cope with worries, losses that never cease,**
**Women growing weary — longing for release.**
**They peer at cloudless sky — praying aloud for rain,**
**Cursing the red hot summer, it's misery, it's pain.**
**What made the sky so angry — it cannot shed a tear!**

**Did we forget to pray — or didn't God hear.**

Trude studied Higher School Certificate level English expression and literature and social studies two years ago. She passed.

"I've always scribbled, but it was only a couple of years ago the kids said I should do something about it," Trude said.

"Poetry is a hard field to break into because there are not that many people interested. I had a poem read over 3LO about 18 months ago, but never any published.

"Now I'll keep sending away poems. You never know, I may have something of some value."

Trude was born in Bendigo and her poetry usually reflects country life.

"I have a great love of the land," she says.

"Town people don't realise what country people put up with. They go through hard times, but they don't complain too much."

Trude's not complaining, either.

# WITCHCRAFT, HYSTERIA AT ALTONA

**Altona City Youth Theatre's production of Arthur Miller's "The Crucible" will open at Altona Civic Centre on July 3 for a four night season.**

**The Crucible,** based on authentic records of witchcraft trials in 17th century America, is a tragic story of mass hysteria.

The Crucible has a cast of 23.

The three leading roles will be taken by Olga Mitchelmore, Graeme Bird and Gail Poole.

Supporting members of the cast are Elizabeth Barnes, Joline Black, Lucille Brens, Laird Briggs, Brenda Downes, Moira Duff, Barbara Goad, Peter Goad, John Harris, Henry Ismailiw, Glenda Pascoe, Noelene Richards, Tony Ryeland, Martin Shaw, Alam Small, Sharon Stovell, Dave Sutton and Bruce Warlow.

Director is Gladys Winfield.

Bookings can be made at Herberts Pharmacy, Pier Street, Altona, Barry John Menswear, Borrack Square, Altona, or by contacting ticket secretary Brenda Downes on 398 3033.

Generous concessions are available for group bookings of 20 or more.

**● Pictured is Gail Poole, who plays Abigail Williams in The Crucible.**

**Gail, a former Altona High School student, has appeared in Caroline, The Mikado and The Pyjama Game.**

**Abigail Williams is Gail's first dramatic role.**

# LAST CHANCE

**Tickets are still available for the Altona Hospital ball which will be held at the Fiesta, Barkly Street, on Friday night.**

The tickets are available at $20 a double from **Mrs. June Crofts** (398 2720) or **Mrs. Dulcie Shaw** (398 1168).

## "BATAVIA" INCIDENTS ON T.V.

In 1628, the **Batavia,** a flagship of the East India line, sets all from Holland carrying 316 people. When the vessel smashed on a coral reef off the coast of Western Australia, the shipwreck was followed by mutiny, murder, rape and retribution — making the story one of them ost bizarre in Australian history. A televised dramatisation of these incidents which occurred 40 years before Cook landed in Australia will soon be seen by Melbourne audiences. Full details appear on Thursday in "The Age" TV/Radio Guide. This handy lift-out guide also backgrounds a documentary which takes us behind the scenes of the local stage production of "Pippin".

The reasons why the Willesee Show goes back to five nights a week is also examined in a special report by TV/Radio Guide. Accurate and convenient to use, the guide reviews the latest record album releases and coming TV films. TV/Radio Guide comes free with **"The Age"** every Thursday.

## Suggestion to car pupils alleged

# Homosexual gets back instructor's licence

**A man who has served gaol terms for homosexual acts won back in Williamstown Court last week his licence to teach car driving.**

The Chief Commissioner of Police had cancelled this licence in January.

Mr. G. Hoare, SM, decided that the man, a one-legged veteran of the Korea war, had suffered great hardship and could follow no effective occupation other than that of a driving instructor.

Mr. Hoare ordered that the man's licence be restored.

The man, 39, single, stands over 6 ft. He is heavily built. In court, he wore conventional clothes.

**Mr. Hoare requested reporters not to use his name.**

Police opposed the application of the man, whom Mr. Russell Byard represented.

Police gave evidence that he had been in gaol twice in Melbourne for homosexual offences.

He also had convictions in New Zealand (from where he was deported) and in Tasmania.

**They alleged that youths he had been instructing at a driving school had complained in January about suggestions he had made to them.**

After police inquiries the Chief Commissioner cancelled the man's licence.

The defence was that the suggestions were part of his technique of instruction, based on long experience in the Regular Army where "rugged" methods are said to be fairly general.

**For instance — and the applicant agreed with this in evidence — he would say to a male person under instruction that he would take him "into the trees for two minutes" if he didn't stop riding the clutch.**

Mr. Hoare was told that the applicant was tried in April, 1974, on a homosexual charge and found not guilty.

He asked the applicant if he had always been a homosexual or if he had developed homosexual tendencies in the regular Army.

The man said that he changed in the army.

Sgt. John Sheehan, opposing the application, asked the man if, in one of his homosexual offences he knocked a man unconscious and then attacked him sexually.

The man denied this.

**Because of Mr. Byard's opposition, police records about the man were not accepted.**

Sgt. Sheehan said that in his application for a licence, the man had mentioned convictions but did not say they were for homosexual acts.

To Sgt. Sheehan, he said he was still receiving medical attention.

Mr. Hoare said that the Chief Commissioner and his officers had ample time to look into the man's background when he first made an application for a licence last year.

"There is nothing against him as a driver or an instructor," he said.

And I am satisfied that driving instruction is the only occupation he can follow.

**He has been out of work and has suffered extreme hardship."**

He lost through repossession a car fitted to enable him to instruct and to drive as an amputee. He was heavily in debt.

Mr. Hoare said people had to be over the age of 17 to seek driving instruction and could be presumed to be able to look after themselves.

If males over the age of 17 took part in homosexual acts with the applicant they would also be guilty of an offence.

Mr. Hoare said that younger persons were protected by law against sexual advances and their alleged consent to any act was no defence.

**Mr. Hoare referred to changing attitudes in the community to homosexuality and mentioned the British legislation (in Britain homosexual acts between consenting males are not against the law).**

He said some people in the community thought the British legislation should be adopted here but he did not agree with this view.

He said he had a duty to weigh the rights of the individual with the law and the interests of the community.

He thought that the interests of justice outweighed the possibility of further criminal acts by the applicant, to whom the message must have been brought home.

# Town hall answering

**Peg Studley, married (to Don), with two children, Kaye, 21 and Gail, 18, lives in Queen Street, Altona.**

Why are we telling you Peg's story

Because Peg is "the girl behind the voice."

You've probably spoken to Peg. She always says "Good morning, Altona town hall" or "Good afternoon, Altona town hall."

Peg, as you may have guessed, is Altona town hall's receptionist . . . and typist . . . and clerk.

Peg says she was the first girl employed by Altona Council. She was a receptionist at The Homestead six years before Altona severed from the Shire of Werribee (1954).

"It's a very rewarding job because I get to talk to a lot of people. I rarely get a crank call and I can't remember ever being abused," Peg said.

"A lot of the people who ring chat like we're old friends. I'll probably keep going until I can't do the job properly any more."

Next time you dial 398 2244 say hello to Peg.

# BIG TWO DROP IN

**The Premier (Mr. Hamer) and the Minister for Education (Mr. Thompson) will "drop in" at Altona West primary school next Wednesday, at 10 a.m.**

Mr. Hamer and Mr. Thompson will arrive by helicopter.

Altona West principal, Mr. Don Whitecross, said the Victorian Teachers Union had arranged for the Premier and Minister to tour three schools.

"Apparently, they are going to look at the old double brick, light timber (Altona West) and new open space schools," he said.

The Star wonders whether Mr. Thompson will inspect the school's staff facilities.

Last week the Star reported a vice-principal's office was being used for remedial reading and staff because grade three was using the staffroom.

# Music

**The last week of the first term was music to the ears for nine Altona North Technical School students.**

Geoff Jones, Geoff Ayres, Peter Stewart (trumpets); Silvio Paris (euphonium); Allan Griffiths (trombone); Paul Whatfield, Philip Brown, Peter Dyer (basses) and Graeme Keesham (percussion) attended a combined western schools' music camp at Reefton.

Music teacher Norm Bass said the camp was successful.

"All the boys are final year music students and the camp furthered their musical education," he said.


**CIVIC TRAVEL CENTRE**

Rear 78 Pier Street, Altona

TRAVELTALK

NOUMEA — the Paris of the South Pacific 7 days/6 nights (from Melbourne) $238.60.

Break the monotony of winter — spend seven lazy days getting a Pacific tan.

Full details and brochures available.

**PHONE 398 3235**



**TENDERS**

Tenders are invited for the extension of existing Municipal Offices at Civic Parade, Altona, for the

**City of Altona,**

Proprietors.

**Extent of work includes the increase in building floor area of 2000 sq. feet and the extension of mechanical services (Heating, Cooling and Ventilation) to the subject area.**

Plans and specifications may be inspected at the Engineers Dept., Altona City Office or the Office of the Architect, 262 LaTrobe Terrace, Geelong. Registration of Tenderers to be referred to the Architects Office.

**Telephone Geelong 21 3251.**



**CARPETS CARPETS**

**CARPETS**

**for those beautiful**

Hy-Craft AXMINSTER CARPETS

**CARPETS**

see

**HEMBURROWS**

**199 BARKLY ST., FOOTSCRAY**

Phone 68 1442 for free measure & quote

*See our selection of exclusive 100 per cent. pure wool patterns*

**CASH OR EASY TERMS**

**EXCHANGE ENGINES**

FITTED TO YOUR CAR — SAME DAY SERVICE
Terms arranged

Fitted Long Motors To Suit:

| | |
|---|---|
| Holden 1948-1963 | $219 |
| Holden 1964-1970 | $239 |
| Falcon from | $249 |
| Valiant | $286 |
| Torana 4 | $270 |
| Cortina | $250 |
| Toyota 2R and 3R | $350 |

Only genuine parts used — other prices on application.

**REG PRESS MOTORS**

HEIDELBERG: 632 Waterdale Rd., 459 2700, 459 2533
BRUNSWICK: 87 Nicholson St., 38 6871.
DANDENONG: 127A Lonsdale St., 792 5482.
FOOTSCRAY: 419 Barkly St. 68 1640, 68 3866.


# PAM DANCES HER WAY TO THE TOP

The principal of the Williamstown School of Ballet, Miss Pam Cronin, 21, has received commendation for her licentiate exam from the Imperial Society of Teachers of Dancing (Cecchetti branch).

Pam has only one more exam, fellowship status, to complete but she has to wait until she is 25.

Pam opened the ballet school four and a half years ago at Holy Trinity Parish Church, Pasco Street, Williamstown.

It has now moved to the infant section of the Williamstown Primary School, Cecil Street, Williamstown.

She holds classes for pre-schoolers up to intermediate in classical ballet, modern jazz for business girls and teenagers, and a special keep-fit class for mothers and business girls.

The picture shows Pam Cronin receiving congratulations from (left to right) Wendy Davies, 16, of Altona, Carol Tippet, 14, of Altona, Joanne Blokkeerus, 14, of Altona, and Andrea Kellett, 15, of Williamstown.

*Rampage in Millers Road*

# The night young Bill went wild

A young butcher had a few drinks at a club, the Williamstown Court was told last week, and went on a rampage in Millers Road, wrecking part of a fence, tearing off a letter box and twisting an iron gate.

It happened about 6.45 p.m. on Sunday, May 5, and proved an expensive expedition. He was fined $30 on each of three charges of wilful damage, ordered to pay $115 compensation and about $100 costs.

When you looked at slight, dark William Gallagher (21), of Chifley Avenue, Altona, it was hard at first to believe the evidence of the solid citizens who gave evidence.

Geoffrey Shaw, process worker, of Fisher Court, Altona, said he was strolling in Millers Road with his wife when he saw Gallagher kicking a fence.

It turned out to be the fence of Mr. Norman Woodcock, printer, of 87 Millers Road. Mr. Woodcock was not at home.

Gallagher then wrecked a letter box in front of another house, witness Shaw said.

Mr. Shaw went to foreman Derek Craggs' house at No. 85, and told him what was going on.

The two men went outside, and saw Gallagher wrecking an iron gate at Robert Edwards' house, No. 73.

Mr. Edwards was alerted, and rang police. He told the court he asked Gallagher why he was carrying on.

"I like it," said Gallagher.

He just sat on the fence until Senior Constable George Davis, of the Sunshine crime-car squad, arrived.

Senior Constable Davis took Gallagher to the Altona police station. Gallagher said he did not know what he had been doing. He said he had been drinking. Eventually he broke down and cried.

The court was told that Gallagher had a conviction for a .05 car offence, but otherwise had not been in trouble.

His parents had left the district, and he was boarding.

His employer, butcher Raymond Paton, said Gallagher was an excellent worker, and had never done anything like the Millers Road escapade before.

## Carp found in 'Cherry'

Alton schoolboys Ken Vogan, 14, of Noordenne Avenue and Robert Stone, 14, of Walters Drive, have caught two European carp in the Cherry Lake outlet drain.

A Fisheries and Wildlife spokesman told the Star European carp is the biggest threat to Australia's aquatic environment.

"The carp destroys natural vegetation, deadening the water," the spokesman said.

Altona town clerk, Syd Fell, said the carp is considered to be a delicacy in some areas.

"But we'll find out what can be done about it," he said.


# Open CESAME

## New computerised employment directory

## Opens instant doors to latest jobs.

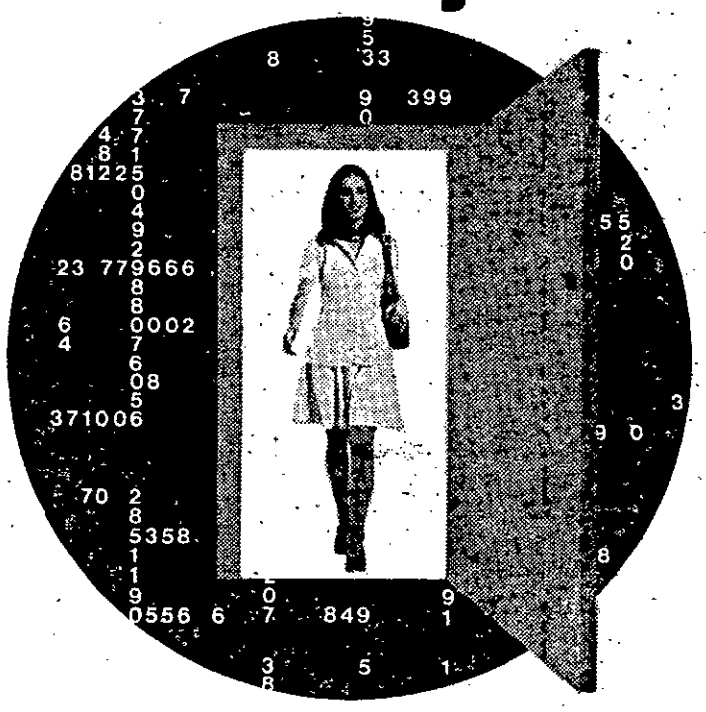

Now you can open doors to current job opportunities anytime in Victoria, simply by consulting 'CESAME' Commonwealth Employment Service Automated Memory. Australia's first computerised employment directory is a free service to all job seekers.
'CESAME' is an electronic storehouse of information which is updated daily.
To use it, simply contact any office of Commonwealth Employment Service.
You will quickly be given details of available jobs in areas of your choice, with an indication of qualifications required, and the training you'll need.
You might be a Coburg resident seeking a job as a forklift operator in the city
—or a Dandenong worker wanting local employment as a clerk
—or a Morwell cook seeking seasonal work in Mildura ....
—or a Footscray technician looking for an opening in design ...
Whatever your location, whatever your job need, 'CESAME' will put you rapidly in touch with the latest opportunities. Try it!

CES
COMMONWEALTH EMPLOYMENT SERVICE
*we're here to help*



**THE WESTERN CARPET WAREHOUSE**

**15A SLOUGH ROAD WEST ALTONA**

YOUR ONLY CARPET CENTRE IN THE WEST PROUDLY ANNOUNCE ANOTHER BRANCH AT **23 MASON STREET, NEWPORT.**

FOR ALL YOUR FLOOR COVERINGS.
ODDMENTS ALSO AT GOOD PRICES.
FINANCE AVAILABLE.

**PHONE: 398 3877. A.H. 398 1397.**

**Recent heavy rains flooded our furnishing dept. Thousands of yards of fabric must be cleared at silly prices.**

## 60" TERYLENES

50" Denier, voile, scrims, and nets, varied colors, almost perfect.

**79¢**

## TERYLENE REMNANTS

Oddments in continuous, all drops of 1 yard pieces, to clear.

**49¢ each**

## 50" TAPESTRY

Top quality chair covering materials in a range of colors, ideal for the upholstering jobs, hard wearing.

**$1.99**

## CUSHIONS

Shantung cushions a range of colors, foam filled, ideal for scatter cushions.

**79¢ each**

## CONTINUOUS TERYLENES

Scrims or patterned, slightly marked, no iron, drip dry, all drops. 48" to 90" 99c yd.

**99¢ yd.**

## 48" LINING

White or ecru to protect your drapes. Strong cotton slightly marked.

**49¢ yd.**

## 48" SHANTUNGS

Some slightly marked, top brands in satins and shantungs, all colors.

**99¢ yd.**

## HOLLAND BLINDS

Oddments in Holland blinds, plain or fancy finish, some prints and plains, 2 ft. wide $1.50 also 3 ft. $2.75, 4 ft. $4.95 sizes up to 7 ft. reduced to clear.

**from $1.50**

## 36" COTTON MUSLIN

Self check muslin, white only.

**10¢ yd.**

## SPOT TERYLENE

48" colored spot terylene, marquisette ideal for kitchens, bathrooms.

**59¢ yd.**

## 48" COTTONS

Plain cotton fabrics with woven stripe. Ideal for covers, Tango gold, Purple, etc.

**75¢ yd.**

## 3'6" CROSS OVER SETS

Terylene cross overs, complete with frills and tiebacks, also 4'6" drop $5.50 6 ft. $6.95 set.

**$3.95 set**

## 60" ACRYLICS

Heavy scrim type acrylic, furnishing. Washable no iron all colors drastically reduced to clear.

**$1.50**

## 60" PRINTED TERYLENES

Lovely printed Terylene voiles soft draping. Floral or kitchen designs only 99 cents yd.

**99¢ yd.**

## 36" PRINTS

Novelty or floral designs in strong cotton. Ideal for childrens rooms. Range of colors.

**40¢ yd.**

**Forge's 1-hour FREE roof top car park, for customers, while shopping in the store. Entrance Paisley Street, FOOTSCRAY.**

**80-90 NICHOLSON MALL through to ALBERT and PAISLEY STREETS, FOOTSCRAY, 3011. Phone: 684345 (8 lines).**

Forges PTY. LTD.

# 43—HORSE POWER

Transport modes have changed somewhat since this picture of 43 draught horses dragging an alternator to Newport Power Station was taken more than 55 years ago.

The big load was transferred from a 70-ton crane on to the specially constructed vehicle pictured. The SEC is not sure whether the wheels on the heavy duty wagon are made of concrete or wood.

The alternator, a Parsons machine from England was one of the six installed at the power station in the days when it was owned by the Victorian Railways.

The power station was constructed at Newport following the Government decision in 1912 to electrify Melbourne's suburban railways.

Construction of the station commenced in December 1913 but was delayed by the first world war when importation of machinery and equipment was slowed down.

On June 20, 1918, when the first stage of the power station was completed, energy was supplied to the Melbourne City Council and the Melbourne Electric Supply Company (later acquired by the SEC) in addition to the Victorian Railways Department for electric trains, railway trams, electric workshops and other requirements.

After extended negotiations the Railways power station was transferred to the SEC on January 21, 1951, when the Railways Department ceased operations as a power generating authority.

The SEC is not too sure just what function the small dog in the foreground served — maybe he was a guide dog.

● Picture courtesy SEC News.

# Camera club wins

Williamstown and District Camera Club winner of inter-club competition with Carnegie were color slides Williamstown 105 and black-and-white Carnegie 54.

The next meeting of the club will be held at the Methodist Church Hall, Pasco St., at 7.30 p.m. on June 6. Entries for open competition m must be handed in bu June 6.


**HELP!**

**WILLY'S COFFEE HOUSE,**
32 ELECTRA STREET,
WILLIAMSTOWN.

TO OPEN APPROX. 6-8 WEEKS.

JUST THE PLACE FOR THE YOUNG PEOPLE. NOT SO YOUNG OR IN BETWEEN. WE NEED YOUNG PEOPLE TO HELP WITH BUILDING, SUGGESTED DECOR OR TO BE TRAINED TO HELP THOSE WHO NEED HELP.

COFFEE, SANDWICHES, MUSIC AND OTHER THINGS, THAT **ONLY YOU CAN HELP US WITH.**

INTERESTED FOLK, PLEASE CONTACT:
**MR. G. COLLINS 'PHONE 391 1120.**
OR COME ALONG ON FRIDAY NIGHTS AT 8 P.M.



**Advertising in this section**
**PHONE 68 6911**



**COACHING**
in all school subjects.
FOOTSCRAY TUTORING SERVICE
311 5361



**NEWPORT AUCTION**
**21 TAIT STREET**
**Saturday, 22nd June, 1974, at 11 a.m.**

Immac. Brick Clad Home. Compr. 2 Bedrms, (with robes), Lnge., Sep. D.R. Fam/Kitchen, Bathrm. with Sep. Shwr. Recess. Gas H.W.S., Laundry, Fully carpeted, incl. blinds, Light fittings.
Land: 41'8" x 74' (approx.)
Terms: 10% Dep. Bal. 60 days.
Inspect. only by appt.

**C. ASCOT & CO. PTY. LTD.**
**453 Elizabeth Street, Melbourne. 3000.**
**Tel.: 329 8900. A.H. 96 4722.**


# NO CASH FOR THIEVES

**Thieves who broke into a Newport factory in an apparent search for money wasted their time.**

Williamstown resident Mr. Meith McEwan has made the suggestion in a letter to the secretary of the commission.

He says: "While Nelson Heights provides good accommodation, with excellent seaviews, for low-income families, it is generally understood that more recreation areas are needed for the children living in the flats.

"Therefore, perhaps the commission would be interested in purchasing this property for use as an adventure park for children."

The property is now being offered for sale. Norman Bernard Pty. Ltd., of Douglas Parade, is the agent.


**LOTUS UPHOLSTERY**
**MOTOR TRIMMING**

TENTS — CANVAS — REPAIRED — ALTERED. COVERS AND TARPAULINS MADE TO SPECIFICATIONS. CHAIRS AND LOUNGE SUITES RECOVERED. ALL WORK GUARANTEED. FREE QUOTES.

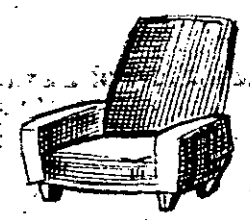

**154 SOMERVILLE RD., YARRAVILLE.**
**PH.: 314 7549. A.H.: 391 5354.**



**Essendon Grammar School**
**SCHOLARSHIPS**

Enquiries regarding the Scholarships for Form I, II and II for entry in 1975 should be directed to the Headmasters's Secretary, P.O. Box 138, Essendon, 3040.
Phone 336 1855.

**Applications close on the 30th May, 1974 at 10 a.m.**

**Date of examination — 27th July, 1974.**



**HICK TIMBERS**

**Albert W. Hick & Son Pty. Ltd.**
Chambers Road, North Altona, 3025
Telephone 391 5622
P.O. Box 195, North Altona, 3025
**For Building Materials**

**Let Hick Timbers help you with-**

* pine boards and framing
* green and dressed hardwood
* Permapine dressed board for outside use
* particle board, plywood, corrugated iron
* Hardiflex, Tilux, Hardboard
* internal and external doors, door furniture, sliding track
* screws, nails, bolts, hinges, locks
* flooring, lining, moulding

Drive in. Inspect our big stocks. Free advice from our tradesmen. Load up or let us deliver direct to your home.
**Ring 391 5622 for phone orders**



**PENLEIGH**
**PRESBYTERIAN LADIES' COLLEGE**
(Founded 1871)
**83 Park Street, Moonee Ponds.**
**ENROLMENTS**
**BEING ACCEPTED FOR 1975**
for Kindergarten through to Higher School Certificate.
SCHOLARSHIPS awarded for Forms 1, 2 and 3 and outstanding talent in MUSIC could be considered.
SCHOLARSHIP EXAMINATION held 27th July, 1974.
**Applications close May 30, 1974, at 10 a.m. and inquiries should be directed to the Office, 83 Park Street, Moonee Ponds, 3039, or telephone 37 8757.**



**Personal Loans**
Amounts from $300 to $10,000 (with or without security) Available immediately to Acceptable applicants. Same day settlements possible. Terms and repayments to suit individual requirements MORTGAGE (FIRST AND SECOND) FINANCE AVAILABLE IN UNLIMITED AMOUNTS.
Apply Personally or by phone to
**WITAN INVESTMENTS PTY. LTD.**
(FINANCE BROKERS)
PERSONAL LOAN DEPARTMENT
P.O. Box 507 or
60 PARK STREET,
SOUTH MELBOURNE
Phone 69 7275 (12 lines)



**LEARNERS**
**LOOK**
**HAZEL HAMILTONS**
**YARRAVILLE DRIVING SCHOOL**
1 THE STRAND WILLIAMSTOWN
EXPERT TUITION **397 7474**
COLUMN CHANGE GEARS

# YOUR EXPERT LOCAL TRADESMEN

## TAXIS
**WEST SUBURBAN TAXIS**

WILLIAMSTOWN, ALTONA AND FOOTSCRAY DISTRICTS

**689 1144**

24 HOUR SERVICE

## WASHING MACHINE REPAIRS
**AND REFRIGERATION SERVICES**

Prompt expert service on all types, 6 months' guarantee on all work.
FREE
Inspection and quote
Reasonable rates.

**K. K. REPAIR SERVICE**
11 Watt Street, Sunshine
311 4336
*After hours, weekdays*
7 a.m.-4 p.m. Sat.
8 a.m.-1 p.m. Sun.

## STEREO SERVICE

Grams, Recorders, Amplifiers, Record Changers, Transistors.
Experienced in all makes. All work guaranteed.

**R. CUMMINS**
**HI FI STEREO SERVICE**
398 2413
ALL HOURS. 7 DAYS A WEEK

## MICK TYLING SERVICE
BATHROOM RENOVATIONS A SPECIALITY.
Wall and Floor Ceramic Tiles.
Ring
**393 2718**
after 4.30 p.m. all weekend.

## TRADESMEN!
**Advertising in this section pays and pays well**
[illegible] 68 6911

## Handyman
Odd Jobs Done. Renovations. Feature fencing. Extensions. Anything quoted for.
*PLEASE RING:*
749 1816

## *Floor Problems*
RING
**JOBLINGS FLOORS**
**398 1787**

Vinyl tiles and sheets supplied and laid.
Own material laid.
**Armstrong Corlon a speciality.**

## CARPETS
Supply and lay or lay only.
ALSO TILES AND LINO
Ring "BRIGHT FLOORS"
**689 3569**
**311 2225**

## BOND'S CATERING SERVICE
For all Social Functions.
In your home or our new Reception Rooms.
Phone Laverton, 399 1666.

## ELECTRIC INSTALLATIONS REPAIRS
CYCLOPS TOYS, CYCLOPS BABY CARRIAGES, STROLLERS, &c.

**F. H. HOMEWOOD**
REGISTERED ELECTRICAL CONTRACTORS
102 FERGUSON ST., WILLIAMSTOWN, 397 6358.

## SLEEPOUTS
**No deposit.**
Aluminium windows, Plaster lined.
Council permits.
**MELBOURNE BUNGALOW COMPANY**
For free plans and prices ring 379 4930.
323 Pascoe Vale Road, Essendon.

## Handyman
Any job expertly done inside and outside the home.
Phone: 306 8011 anytime.
*Free quotes and advice.*

## GINO IPSA
## BROOKLYN PAVING CO.
Professionals in concrete
398 2694 all hours

## BUILDERS
**JENKIN & CONABERE**
BUILDERS AND CONTRACTORS
Homes, Property Renovations and Extensions
Interior or Exterior. No Job Too Small
FINANCE AVAILABLE
**56 MAIDSTONE STREET, ALTONA**
Phones 398 1510, 35 8755

## LICENSED PLUMBER
**FRANK WADDELL**
SEWERAGE CONNECTIONS
General Plumbing, Estimates a pleasure
**398 2327**
219 ESPLANADE, ALTONA

## ANDERSON FENCING
Servicing all western suburbs. Cheapest rates.
From $1.70 per foot.
Phone 391 6444 (4 lines)
or A.H. 391 4628.
14 Sutton Street, Newport.

## TV SERVICE
**WEST GATE TV SERVICE P.L.**
101 PIER STREET ALTONA
**398 1574**
"Written guarantee on all work done"
9-9 Mon.-Fri.
9-5 Sat.
(P.S. We also rent TV)

## BOB DICKINS
## *PLUMBER*
LICENSED MMBW
All domestic and industrial plumbing
**15 MEDFORD STREET, ALTONA**
Phone 398 1217

## MOWER REPAIRS
## DEPENDABLE MOWER SERVICE
DEPOT: 90 Milleara Rd., Altona North (16 shops) free pick-up and delivery.
Hand and cylinder mowers *sharpened and set.*
Sales service and trade-ins.
Atco, Victa, Pace, Pope, Villiers, Qualcast, Royer, Clinton and spare parts.
Phone 314 6656.

## *For all auto. electrical repairs and spares, see:*
## Farnsworth & Wicking Pty. Ltd.
110 Somerville Road, Yarraville
Phone 314 7586

★ CARS ★ CARAVANS
★ TRUCKS ★ TRAILERS
★ BOATS REWIRED

Glen Batteries, Lucas, Bosch, Auto Lite, Email, Spares and repairs, Tuning a speciality.

## ARCHIE LAIRD
## *ELECTRICIAN*
**Repairs — Installation**
*5 UPTON ST., ALTONA*
**Phone 398 2618**

## GARDEN SUPPLIES

| | |
|---|---|
| FIRST GRADE LOAM | CONCRETE EDGES |
| RIVER SOILS | SLABS, RINGS |
| COLORED PEBBLES | SAND, SCREENINGS |
| INCINERATORS | SHRUBS AND FRUIT TREES |
| RED SCORIA | GARDEN TOOLS |
| GEELONG CEMENT | BESSER BRICKS |

*IMMEDIATE DELIVERY — ANY QUANTITY*

**BROOKLYN BUILDING and GARDEN SUPPLIES**
INSPECT OUR LARGE RANGE,
598 GEELONG ROAD
Phone 314 5414 ALL HRS.

## FOR ADVERTISING ACTION
## *68 6911*

## PLUMBER
**A. HANSEN**
(Licensed MMBW) *13 DAVID STREET, ALTONA*
PHONE 398 1271
Central Heating, Hot and Cold installation, Gas Fittings.
General Plumbing.

## FENCING
**Any type, any time, any where**

For prompt, efficient service contact . . .
**A.F.C. FENCING CO.**
ALL WORK EXPERTLY HANDLED BY TRADESMEN
**CHEAPEST RATES**
FRONT FENCING A SPECIALTY
Builder's Inquiries Welcome — CASH OR TERMS
**IMPORTANT!!**
All our tradesmen are covered by Workers' Compensation Insurance and we hold a Public Risk Policy to protect your interests.
Phone 399 1333 for a FREE Quotation.
Reg. Office: GEELONG ROAD, LAVERTON
Not open Saturdays

## ELECTRICIANS
## H. HOSKING & SON PTY. LTD.
ESTABLISHED 1916.
All types domestic and industrial installations attended to promptly.
APPLIANCES & LIGHT FITTINGS AVAILABLE.

OFFICE: 8 A.M.-5.30 P.M.
*Contact: Des Hosking for your free installation of stoves and S.E.C. heat banks in the Williamstown area.*
*14 EFFINGHAM ROAD, NEWPORT, 3015.*
*PHONE: 391 1023 or 391 4337.*

## TRADESMEN!
**Advertising in this section pays and pays well**
TELEPHONE
**68 6911**
DON'T DELAY — PHONE TODAY

## IN MEMORIAM

**CLARKE.** — In memory of my dear son Aubrey, passed away 26th May, 1973. Always remembered loving mother.

**DORRINGTON.** — Treasured memories of our dear son Lellie, passed away, 24.5.60 also our dear daughter Elva, passed away 6.6.46. Today is remembered and quietly kept. No words are needed we will never forget. Their loving mum and dad, sisters and brothers and families.

**GILCREST, Ameilia Emma.** — Died June 4th, 1970.
June has come with sad regret,
The day that we cannot forget,
Day by Day the years go by,
Many memories of you will never die.
— Bessie, Ben, Louise, Olive and Tony.

**GOLDSMITH.** — Treasured memories of my loving mother Ada Constance. Passed away May 17, 1973. Loved and remembered always. Sleep peacefully mum.
— From your loving daughter Louise.

**KEAM.** — Treasured memories of my dear wife. Passed away May 28, 1963.
Not just today but every day.
In silence I remember.
— Loving husband Harold.

**KEAM, Louise Elizabeth.** — May 28, 1963.
Loving memories of my darling mum and nana. Always in our thoughts.
— Rita, Alan, Lynette, and Robyn.

**PRIOR.** — Treasured memories of my dear husband, Russell who passed away 4th June, 1969, also dear son, Russell James, passed away, 24.12.51. Themie.

**TANNER.** — In loving memory of my dear husband, Ted and our father. Passed away 28.5.68. Words are few, thoughts are deep. Precious memories will keep. Your loving wife, Alice and family.

**TYRRELL, Kate Florance.** — In memory of our dear mother and nan who passed away May 29, 1966. Memories are everlasting.
— Jim, Joyce and family.

## TO LET

**ALTONA** Esplanade, attractive SC 1 BR Flat. Available from 22 June, 74. Ring 398 1529.

**BEDSITTING** room. Use of kitchen and facilities. HWS. Quiet working person. Mornings only, 105 Hanmer Pde., Williamstown.

**FURNISHED** Flat. Suit couple. No children. $17. Garage $1. Bond $50. Apply at Caravan, 487 Melbourne Rd., Newport.

## ENGAGEMENTS

**SCHERMAN — THOMPSON.** — Chris and Nean together with their families happily announce their engagement.

## BIRTHS

**TUCKER — McWHINNEY.** — Lex and Ted proudly announce the birth of their daughter. Leanore Judith on 26th 5. Both well. Thanks to Dr. Renouf and staff at Jessie McPherson. Special thanks to Mr. Leeton

## DEATHS

**NETTLETON, Mary Ellen.** — On May 8, At Western General Hospital, Footscray, dearly loved daughter of the late James and Mary Byers (late of Williamstown), Loving sister of Jim (dec.), George (dec.), Minnie (dec.), Julie (Mrs. McInnes), Eileen (Mrs. McMillan).
Fond memories.

## FOR SALE

**BEDROOM** suites, $60. 4 ft. 6" wardrobe and dressing table, $35. Double bookend bed and innerspring mattress, $30. Odd robes from $10. Refrigerator $25. Dining-room suite, buffet, 6 chairs, large table, $45. Large green laminex table, 4 chairs, $40. Large dressing table, $20. Odd beds and mattresses from $10. Old kitchen cabinets, $10. Old radio gram, washing machines, Stainless steel wash trough and cabinent, $20. Padded base and mattress, double, $50. Babys wardrobes, cots, prams, walkers, bouncinettes, baskets, Treadle singer sewing machine, $10. 398 1379, 52 Rose Street, Altona, second house off Railway Street.

**CYCLOPS** Pedigree pram, $30. 397 7489.

**FC** Holden. $150. 120 Grieve Pde.

**FORD** V8 motor, powerful Mercury series, standard mountings for most Falcons. In excellent condition. Also automatic gear box from same vehicle, in reasonable condition. Motor alone $60, with gear box, $70 ONO. 3 Rupert St., Newport, Anytime.

**LAND** for sale, 78 Heaths Road Hoppers Crossing. 70 ft. frontage, near railway station, schools, shops, Ring 749 1636.

**MOTOR** Bike, 100cc, Suzuki. Unreg, but roadworthy. Low mileage. Phone 397 7489.

**69** Corona engine and auto. transmission complete. Genuine 21,000 miles. Also 2 right hand doors. Complete, unmarked. Best offer. 68 Roberts St., Essendon. Phone 337898.

## SITS. VACANT

**DRIVERS,** Taxi, full or part time (all shifts available). New automatic Falcons. TRB licence not essential. Apply F. G. M. Humphreys, 130 Chetwynd St., North Melbourne. 30 4681.

**PRODUCTION** Control Clerk. Required by Sperry Vickers Australia, at their Maribyrnong offices. Production or inventory scheduling and control experience would be desirable. Phone Mr. Thong, Personnel Officer 318 2611.

**PURCHASING** OFFICER. Female or male Required by Sperry Vickers Australia at their Maribyrnong Offices. Interesting work. Experienced in Engineering environment necessary. Formal qualifications in Purchasing and Supply Management an advantage. Excellent salary and conditions. Phone Mr. Thong, Personnel Officer, 318 2611.

**TECHNICIAN,** LABORATORY TESTING. Required by Sperry Vickers Australia at their Maribyrnong factory. Interesting work. Suit fitter or turner tradesman with some instrumentation and test experience. Excellent salary and conditions. Phone Mr. Thong, Personnel Officer, 318 2611.

**TOOL** DESIGNER. Required by Sperry Vickers Australia at their Maribyrnong offices. For the production engineering department. Some mechanically drafting experience required. Excellent salary and conditions. Phone Mr. Thong, Personnel Officer, 318 2611.

**WANTED** part time hand for 40 ft. ocean motor sailer, based Williamstown. Genuinely interested pensioner or young man acceptable, Contact Miss Wilson, P.O. Box 103 Toorak, or phone 247 664.

## PUBLIC NOTICES

**NEWPORT** Bowling Associates will hold a crazy whist afternoon in the Club House, Tues. June 4th at 1.45 p.m. Admittance 35c. Good prizes. E. John, Hon. Sec.

**WORK** at home and earn money. Hand knitters, Crocheters and machine knitters needed. (Empisal machine). experienced hand and machine knitters and crocheters required to make garments at home. Top money paid for good work. For appointment phone Miss Callow 9 a.m. to 5 p.m. Monday to Friday. 62 4336, Villawool Textile Co., 525 Collins St., Melbourne.

## LOST & FOUND

**YOUNG** male dog, black & brown part doberman, bobtail. Collect Savages. Nelson Place, Williamstown. 397 5371.

**LEARN TO DRIVE**
with
**MIDWAY DRIVING SCHOOL**
393 3363

**SEAGULL DRIVING SCHOOL**
Expert Tuition by Brian Sheahan.
Graduate of Police Driving School.
Phone 391 4405

CITY OF WILLIAMSTOWN

## SPECIAL ORDER BY LAW NO. 139

NOTICE is hereby given that at a Meeting of the Council of the City of Williamstown, held at the Town Hall, Williamstown, on Monday, 3th May, 1974, the said Council did agree to a resolution making and passing By-Law No. 139, being a By-Law made and passed under the provisions of the Local Government Act 1958 and every power it thereunto enabling for; Regulating the Keeping of animals birds, repiles and bees within the Municipality.

NOTICE is hereby further given that at a Meeting of the Council of the City of Williamstown, to be held at the Town Hall, Ferguson Street, Williamstown, on Monday 10th June, 1974, at 8 o'clock p.m., the above By-Law will be submitted for confirmation.

A copy of the By-Law is open for inspection, free of charge, during Office hours at the Muncipal Offices, 104 Ferguson Street, Williamstown.

J. E. Morley.
TOWN CLERK AND MANAGER.

## GIRL FRIDAY

We require a young lady with some typing ability to join our staff as a girl friday.

The successful applicant will receive training in several aspects of our internal office procedures, and should find this an interesting and worthwhile position.

An attractive salary will be negotiated.

Applications should be directed to Mr. Gordon Wills,

**TASMAN U.E.B. INDUSTRIES LIMITED**
520 Geelong Road, Brooklyn. 3025.
Phone 314 0233.

## GREASER

We require a man with experience in the above for congenial work in our modern factory.

First class conditions include.

- Excellent pay rates.
- Cigarette allowance.
- 4 weeks' annual leave plus 17½% loading.
- Fully cumulative sick pay paid on termination.
- Free overalls plus laundry allowance.
- Liberal service paid after 6 months.

Age range preferably 25-45.

Apply Personnel Manager.

**ROTHMANS OF PALL MALL (AUST.) LTD.**
Sunshine Road, Tottenham.

**BEECHAM-WRIGHT**

## FORK LIFT DRIVER

Experienced drivers are required to operate 14,000 lbs. Hyster forklifts, must hold current endorsed driving licence.

**IMMEDIATE START.**

Excellent wages, good prospects.

**Apply BEECHAM-WRIGHT**
**118 Blackshaws Road, Altona North.**
**391 1444.**

## PERSONNEL TRAINING OFFICER

Due to the creation of a new position we require the services of an energetic young man aged 25 - 35 years with Personnel experience in medium to large Industry.

The successful applicant will receive training in other aspects of the Industry in order to develop his skill to suit our operation.

An attractive salary will be negotiated and staff benefits will apply.

Applications in writing should be directed to Mr. I. Cavka.

**TASMAN U.E.B. INDUSTRIES LIMITED**
520 Geelong Road, Brooklyn. 3025.

## WORK CLOSER TO HOME

### ★ Senior Cashier

A position has become available in the Altona North area for an experienced and mature lady who must be conversant with double entry bookkeeping, income tax procedures, salary preparation, payroll tax returns, income tax returns, sales tax returns, sales and purchase ledger proceedures. This is a responsible and challenging position with a highly recommended firm who are offering well above the award rat for th right applicant. Hours: 8.30-4.30.

### ★ Purchase Ledger Clerk

An experienced lady to handle remittance advices from the Data Processing Department, capable of reconciling these Documents with suppliers statements and preparing payment cheques. Must also have knowledge of payroll procedure and income tax deductions. Above award salary. Altona North. Hours: 8.30-4.30.

### ★ Receptionist Typist

17/19 years. A job with variety in the Footscray area for a presentable young lady with medical firm. Good working conditions for this very attractive position. Hours: 9-5., with occasional overtime.

### ★ Accounting Machine Operator

An experienced and mature lady required to operate a Burroughs 1100 Machine in the Brooklyn area. Highly recommended firm. Above award salary. Hours: 94.40.

Temporary and Permanent Positions available in the Altona, Brooklyn and Adjacent Areas.

**ALTONA/BROOKLYN TYPING SERVICE**
88 BORRACK SQUARE, ALTONA NORTH.
Phone Mrs. Miller 391 6334, A.H. 399 1571.

BP

## STOREMAN

Under 45 years.

**NINE DAY FORTNIGHT**

Pension scheme. Four weeks' annual leave.

Apply:—

**BP AUSTRALIA LTD.,**
**Douglas Pde., Spotswood.**
**391 3666.**

## QUALITY CONTROL TESTER

Our liquid Inks factory requires a male or female to undertake the quality control of our gravure and flexographic inks and metal coatings and to maintain records of these activities. Experience in laboratory testing with some colour matching is sought and experience in the inks or surface coating industries would be preferred. However, we are prepared to train the appointee if necessary.

Location Brooklyn. Good wages and conditions will be negotiated. Superannuation will be available after a qualifying period.

**Telephone Mr. R. Huxtable on 314 0799 to arrange an interview at**

**Sidney Cooke Chemicals Pty. Ltd.**
3 Millers Road, Brooklyn,
Victoria, 3025.

**BEECHAM-WRIGHT**

## PAINTER

**TRADESMEN PAINTER**

required for maintenance on new work and existing buildings.

Good wages. Permanent position. Attendance Bonus.

**START IMMEDIATELY**

**Apply Personnel Officer,**
**BEECHAM WRIGHT,**
**118 Blackshaws Road, Altona North.**
**391 1444.**

**CARPET SHAMPOOING**
DOMESTIC
PHONE 398 2225
398 2642

**YARRAVILLE PET SHOP AND AQUARIUM**
All types of birds and accessories. Tropical fish. Gold fish. All fish foods, tanks and accessories. Fresh meat daily.
90 Somerville Road, Yarraville. 3013.
(near Gamon Street)
Phone 314 4461.

## FENCING

**J. D. ANDERSON FENCING**

Servicing all the Western Suburbs. Quality fencing at competititve prices. Stockists and suppliers of the new cement Wunderfence.

For no obligation free quote, phone or call

**391 6444, 4 lines.**

**14 SUTTON ST., SPOTSWOOD**

# FEMALE CLERK

Female Clerk required with experience in Payroll Compilation (Kalamazoo System), debtors ledger, cash books etc.
Typing ability would be an advantage.

**J. L. MACTAGGART (VICTORIA) PTY. LTD.**
**17-19 Maria Street, Laverton.**
**Telephone 399 1688.**

# BOILER ATTENDANT

*To work a 3-shift roster.*

Good conditions. Shift allowance. Superannuation and attendance bonus after qualifying period.

**Apply:**

**PROVINCIAL TRADERS PTY. LTD.**
**Forsyth Road, Laverton, or phone 399 1433.**

# CHEMICAL PROCESS WORKERS

A vacancy exists for Process Workers at the PMA Limited, Pigments Plant, Laverton. The work includes operation of a number of chemical processes involved in the production of pigments.

Applicants must be prepared to do shift work. Men of initiative are required, and they must be able to read and speak English. Benefits include provident fund, non-contributory medical benefits scehme and long service bonus, after a qualifying period.

All protective clothing supplied.

Apply in person between the hours of 8.30 a.m. and 4.30 p.m., to the Personnel Superintendent.

**PIGMENT MANUFACTURERS OF AUSTRALIA LIMITED**
**Old Geelong Road, Laverton.**
**Phone 399 1355.**

# MAINTENANCE FITTER

A vacancy exists at the Pigment Plant in Laverton for a qualified tradesman, experienced in plant maintenance.

First class conditions, good security, provident fund, protective clothing supplied.

Apply in person between the hours of 8.30 a.m. and 4.30 p.m. to personnel superintendent

PIGMENT MANUFACTURERS OF AUSTRALIA LIMITED
**Old Geelong Road, Laverton. Phone 399 1355.**

BASF

# PROCESS OPERATORS

BASF AUSTRALIA LIMITED require experienced Chemical Plant Operators to work a seven-day continuous shift roster at its Altona factory. Applicants without chemical plant experience will be considered with a view to undergoing a suitable training period.

High weekly earnings and liberal annual leave conditions.

For further inquiries — please ring after 9 a.m. on 329 9555 for appointment.

**BASF AUSTRALIA LTD.**
**55 Flemington Road, North Melbourne.**

# DRIVERS

Both tray and semi trailer drivers with endorsed licences are required by E. A. ROCKE TRANSPORT for a variety of work. Pay is good and plenty of overtime is available. Overalls supplied and laundered.

Call Mr. M. Murphy on 689 3088.

**E. A. ROCKE TRANSPORT**
**Cnr. Appleton Dock and Coode Road, Footscray**

## WILLIAMS THE SHOEMEN
# JUNIOR SALESGIRL

We require a Junior Salesgirl 16-18 years to start an exciting career in our bright modern Williamstown Store.

A generous salary plus commission is offering.
Working with fashion shoes is fun.

Please apply Mr. R. Kelly, manager,

**WILLIAMS THE SHOEMEN**
**68 Ferguson Street, Williamstown. 3016**
**397 5121**

# MOTOR MECHANICS

E. A. ROCKE in their new maintainance shop have vacancies for motor mechanics to service and repair their fleet of tray trucks and semi trailers.

Hours are flexible and it is possible to earn a lot more than the award in a 40-hour week. Overalls supplied and laundered.

**Ring P. Rocke or M. Murphy on 689 3088 and get the details.**

# 1ST CLASS MACHINIST

**NIGHT SHIFT**

Good wages and shift allowance
Regular overtime
Good conditions
Overalls and safety boots supplied
Immediate superannuation

Only Indentured Tradesmen need apply to Mr. D. Newell

**FLEXIBOX PTY. LTD.**
9 Slough Road, Altona
Phone 398 3466

# LEADING HAND BOILERMAKER

Required mainly for shop work.

**BEST WAGES IN THE WEST. PLENTY OF OVERTIME CHECK IT OUT.**

Apply

**Mechanical Service Pty. Limited**
**Paramount Road, West Footscray.**
**Phone 314 0144.**

# MARKET RESEARCH INTERVIEWERS

Men or Women to work part-time near home.
Weekend or week days.
Car and telephone essential.

**Ring Mrs. Plumber**

**52-5244**

# Spotswood SSB gets manager

Mr. Bill Chapman has been appointed manager of the Spotswood branch of the State Savings Bank.

He succeeds Mr. Ted Hunt, who is now the manager of the Lilydale branch.

Spotswood is Mr. Chapman's first Melbourne appointment. He was formerly the manager at Rainbow and before this, he spent many years in Gippsland.

# MEN

**21-50 years.**
Three shifts.

Average wages $125.00 per week (including overtime and shift allowance).

Apply Personnel Officer,

**JAMES HARDIE & CO. PTY. Limited,**
**Hardie Road, Brooklyn.**

**Tele. 314 0344.**

# STOREMEN
**(2)**

Required for varied duties in modern warehouse, must be reliable and of neat appearance. Age preferred 20 plus. Some overtime.

Apply

**MONTPELIER FOUNDRY**
**5 Slough Rd., Altona**

Esso

# TYPIST CLERK

**23-30**

We have a vacancy for an experienced female typist clerk with some credit work experience in our Marketing Department, Spotswood.

The position offers an attractive salary, modern air-conditioned office, cafeteria facilities, etc.

Apply in writing to Mr. A. L. Whittles, Private Bag, Newport, Vic. 3015.

# Stenographer

20 years or over
Single or married.
General typing duties, small volume of shorthand. Slow speed okay.
Small, modern, air-conditioned office.

Phone Mr. Haley on

**689 1866**

or call at

**267 Whitehall St., Yarraville**
**(near Somerville Road)**

# SENIOR DOCTORS RECEPTIONIST

Experienced senior doctors receptionist required for three man practice in North Altona.

**Further information please telephone 391 5513 between 9 a.m.-5 p.m.**

A.R.C.

# SEMI TRAILER DRIVER

A vacancy exists for a driver for the delivery of Weldmesh products and reinforcing steel throughout the metropolitan area.

**CONDITIONS:** Include a generous retirement fund scheme and life assurance benefits after a qualifying period, and the entitlement to uniforms and safety footwear.

**WAGES:** In addition to above award wages, drivers benefit from an incentive bonus scheme and regular overtime.

**AGE:** 25-35 years.

**Please direct all enquiries to the Personnel Officer, Telephone 311 5122.**

**A.R.C. ENGINEERING PTY. LTD.**
**528 BALLARAT ROAD, SUNSHINE. 3020.**

PETROLEUM REFINERIES (AUSTRALIA) PTY. LTD.

# BOILER OPERATOR ASSISTANTS

To complete our requirements for the introduction of a 35 hour week in June, we have immediate vacancies for the following continuous shift work positions.

**BOILER OPERATOR ASSISTANTS** who possess a boiler certificate and have experience on 150 and 300 PSIG automated oil and gas fired boilers and auxiliary equipment.

**QUALIFICATIONS:** Men with sense of responsibility and initiative, aged 25-40 years, married, having a fluent command of English, educated to secondary standard and preferably with shift work experience.

**REMUNERATION:** These are highly paid positions with earnings in excess of $7,300 p.a. including allowances. Other benefits include:

- Five weeks' annual leave.
- Good sick leave.
- Free overalls.
- Subsidised footwear scheme.
- Attractive employee retirement and benefits plan.

PRA

Please apply in person or by telephoning 391 1333 to The Personnel Officer,

**PETROLEUM REFINERIES (AUSTRALIA) PTY. LTD.**
**Cnr. Millers & Kororoit Creek Roads, Altona, 3018.**

# MACHINISTS

## 1st CLASS TRADESMAN

Fitters and turners to work on milling, lapping, grinding and centre lathe machines.

## 3rd CLASS MACHINISTS

For general factory duties.

Excellent wages and conditions. Plus overtime Day and night shifts available.

Phone Mr. Thong: Personnel Officer 318 2611

SPERRY VICKERS
POWER AND MOTION CONTROL SYSTEMS
169 Rosamond Rd., Maribyrnong, Vic., 3032
Phone: 318 2611

# Vietnam veteran sent to gaol

**A 25-year-old Altona man who served in the Vietnam war was sent to gaol last week for driving a car while disqualified and for having a blood-alcohol content over .05 (.210).**

Mr. G. Hoare, SM, was told in Williamstown Court that the man still faced a suspended sentence of 18-months gaol in New South Wales, where he was convicted of manslaughter last year.

The man is John Robert Duncan, storeman, of Deavey Court, Altona.

His girlfriend, Anne Shaw, telephonist, of Bent St., Altona, a shapely brunette with long black hair, was near tears as she told the court that she had planned to marry Duncan next year and would stick by him.

Duncan ran into his last bit of trouble on Friday, May 17, when, the court was told, he had been celebrating his birthday.

The car he was driving hit another car in Millers Road, Altona. Donald McPherson, tow-truck operator said Duncan erator said Duncan hit him when he spoke to him.

Constable Len Taylor said he arrested Duncan. A breath test at the Altona police station showed .210.

He told him he resisted arrest because he wasn't going to be put into a "dog box."

Mr. Hoare convicted him of five charges, driving while disqualified, exceeding .05, careless driving, assault and resisting arrest. He pleaded guilty.

Mr. Hoare was then told of the manslaughter conviction that followed a car smash in Singleton, NSW. A passenger in the car was killed and Duncan severely injured.

He also heard that Duncan had convictions going back to 1963 for offences that included several for illegally using cars.

He was convicted of a .05 offence only a few weeks ago.

His mother, Mrs. Marjorie Duncan, of Deavey Court, said he had been a good boy. She had never had any trouble with him but "I think he just grew up too quickly."

Mr. Irving Miller, for the defence, said that Duncan served in the Regular Army from 1968 to 1973.

Miss Shaw said she had known Duncan for about 15 months.

"We planned to get married next year."

Mr. Miller: "You know about what has happened before?"

Miss Shaw: "I have heard all about that."

Mr. Miller: "Are you still going to get married?

Miss Shaw: "Yes".

She said her parents had been happy to have him at their home and they knew of his troubles.

Mr. Miller said Duncan had served with distinction in Vietnam and, as a non-commissioned officer, had been able to accept responsibility.

Mr. Hoare said drink appeared to be Duncan's problem . . ." but I believe there is hope for him."

He had to send him to gaol for the major car offences (disqualified and .05). He sentenced Duncan to one month's gaol on each.

For careless driving he fined Duncan $10.

On the assault and resisting arrest charges he admitted him to probation for three years on the condition that he abstains from drink.

He disqualified Duncan from holding a driver's licence for three years.

Sgt. Alan Graham prosecuted.


**WOMEN**

No experience necessary. Part or full time. Hours full time 7-3.

Contact **ALVAMIRA MUSSELS AND SCALLOPS, 185 Nelson Place, Williamstown. Phone. 397 6952.**



BP

**CLERKS**

**Male or Female**
Under 40 years.

Leaving certificate. Four weeks' annual leave.

**NINE DAY FORTNIGHT**
Pension scheme.

**Apply:—**

**B.P. AUSTRALIA LTD.**
**Douglas Pde., Spotswood.**
**391 3666.**



**MACHINIST/ FITTER**

The introduction of new plant and equipment at our Sunshine branch, has called for the placement of an extra Machinist/Fitter .

The successful applicant will have the opportunity of working with a team of experienced tradesmen, who constantly work to achieve the best end result. To maintain this standard we will expect that applicant to be an indentured tradesman capable of producing high quality workmanship.

Our tradesmen enjoy an excellent wage, and the current working of overtime.

We supply safety footwear and overalls, ample car parking and modern canteen facilities. After a brief qualifying period you will be entitled to generous superannuation and life assurance benefits.

If you fit the bill, and enjoy a challenge, ring our Personnel Officer on 311 5122 and make arrangements for an interview.

Contact:—

**A.R.C. ENGINEERING PTY. LTD.**
**528 BALLARAT ROAD, SUNSHINE. 3020.**


## Legacy branches join forces

The Footscray-Sunshine, Williamstown and Werribee branches of Melbourne Lagacy have combined to serve the widows of deceased former servicemen in the western suburbs.

Rooms have been taken at 58 Irving Street, Footscray, for art and crafts, cards and committee meetings.

The welfare officer of the branch, Mrs. Joan Day, herself a legacy widow, understands the problems she and the 1200 widows in the western suburbs face.

She will be at the rooms on Tuesday and Wednesday afternoons and all day Thursdays and Fridays.

People interested in the rooms should phone 689 2141.

## Mini-fair

St. Andrew's Presbyterian Church, Williamstown, will hold its annual 'mini-fair' on Saturday, June 1, from 10 a.m. to 3 p.m. in the school hall, Cecil Street.

Toy and gifts will be on sale.

Proceeds will go towards the church's spring fair in October.

## *HELP!*

The Williamstown Football Club URGENTLY wants more help in its kiosks.

Sickness, business and family commitments sometimes take toll of the devoted workers who do jobs that are most valuable to the club. Some have been doing them for many years.

If you want to join the team — and you'll get fun and satisfaction out of working with them — call in at the secretary's office at a weekend. You'll be swiftly enrolled.

The kiosks operate, of course, only when Williamstown Firsts are playing at home.

## Trash 'n treasure

Young members of Williamstown's Holy Trinity Church choir will conduct a trash and treasure market at the church on Saturday at 10 am..

Proceeds will go to a worthy cause.

# THAT FERRY! THEY'RE STILL TRYING

**The Williamstown Council is having another stab at getting a "pedestrian" ferry operating regularly at North Road and, eventually, trying to get the State Government to provide money to start the old vehicle ferry again.**

The town clerk has been told to look around for a boatman interested in operating a pedestrian ferry.

And the council will send to the Premier, Mr. Hamer, a letter from two Williamstown men saying people have been greatly inconvenienced and suggesting a pedestrian ferry.

It will also write to Altona and Port Melbourne councils asking them to back its efforts to get the old ferry running again with Government financial backing.

The council stopped running the old ferry recently because it was losing thousands of dollars a year. It asked for Government help to keep the ferry running.

"We haven't even had a reply from Mr. Hamer," said Cr. Ron Dawes to the last council meeting. "What's he waiting for?"

Cr. Jack Bryon: "For Bjelke-Petersen to tell him".

# Formerly Married club is formed

**Western Suburbs people who were once married — here's your big chance.**

The Formerly Married Club will have its official opening night for the Victorian branch on June 1.

The night will be in cabaret style, and formerly married people can attend on their own.

A seminar of the World of Formerly Married (International), will follow on the weekend of June 21 to 23.

Victorian branch convener, Mr. Harvey Griffin, says the aim of the club is twofold — social and constructive.

## 'Methos' down to City

**Altona City defeated Williamstown Methodists by 28 points at Heron Reserve at the weekend.**

Williamstown held Altona City in the first term against the wind but failed to consolidate in the second term and trailed at half-time.

The game was still open at the last change as the Methodist trailed by four goals with last use of the wind.

Scores: Altona City 16.14 (110), Williamstown Methodists 11.16 (92).

Goals: Welsh 3, Foster and Davis 2, Burke, Joyce, Russell and Hall.

Best: Welsh, Foster, Russell, Manalakakis and Gregory.

The Williamstown Methodists' under 15 team battled hard against the accomplished Port Melbourne combination but lost comfortably.

Scores: Port Melbourne Fifths 22.11 (143). Williamstown Meths. 5.2 (32).

Goals: Bell 2, Barnaby, Fisher and Elliott.

Best: Ind, Black, Bell, Hill and Jones.

The under 13s thrashed Laverton B in the bright spot of the day for the club.

Scores: Williamstown Meths. 15.13 (103), Laverton B 1.1 (7).

Goals: Bell and Barrett 4, Pomazan 3, Schafer 2, Swann and Hall.

Best: Barrett, Bell, Swann, Hall and Henderson.

Under-11: Sunshine Heights 6.4 (40); Williamstown Meths. 2.1 (13).

Goals: Edwards and Holder.

Best: Pierce, Fairley, Holder, Hougee and Mitvalsky.

# Race meeting for young riders

**The Newport Motor Cycle Club will conduct races at Arthurs Creek on Sunday, June 30.**

The races will cater for the many young enthusiasts who have difficulty in gaining proper training and racing experience.

The meeting, which starts at 9.30 a.m., will be devoted to riders in the "non-expert" category.

The publicity officer for the club, Mr. Darryl Hiddle, said the Arthurs Creek circuit was one of the most spectacular in Victoria with fast straights and steep climbs.

He added that because of increased club membership the entries were expected to exceed the 212 riders who competed at the previous meeting last year.

The circuit can be reached via Plenty Road to the Yan Yean turn-off, or through Hurstbridge where signs direct to the circuit.

## Hockey

In a rugged match Altona Hockey Club's mighty midgets (under 10s) held the bigger Melbourne High School Old Boys side to a 1-1 draw.

A rapid early burst toward the Altona goal by the opposing team was thwarted by an excellent save from A's goalie **Darren Martin.**

And when the Melbourne High team broke through with a lone run goal late in the first half, Altona was quick to reply with a good goal from **Patrick Rafferty.**

Backman **Sean Anthony** was missed in the second half but clever off-side tactics kept M.H.S.O.B. at bay.

Best players for Altona were: Rafferty, Martin and Woodward.

Saturday's match was cancelled because of the wet weather.

# Sea Scouts elect new president

Mr. Theo. Nelson has been elected president of the 4th Williamstown Sea Scout Group .

Mr. Nelson was elected by this year's recently appointed group committee.

Other officers elected included Mr. Ron Henderson (vice president), Mrs. A. Leister (secretary), Mr. Don Currie (treasurer), Mr. Harold Richards (auditor), Mr. Ray Ward and Mr. Don Beanland (delegates to the Gellibrand District Association).

The new group committee includes the following parents: Mrs. W. Barnett, Mr. D. Beanland, Mr. N. Comeadow, Mr. D. Currie, Mr. R. Henderson, Mrs. A. Leister, Mr. T. Nelson, Mrs. G. Otter, Mr. J. Pennicuik, M. T. Radford, Mr. R. Ward and Mrs. P. Whittaker.

John Beanland, Neale Currie, Paul O'Driscoll and David Wookey have been invested as Venturers in a ceremony which took place at Williamstown Gardens.

John Barnett and Steven Watts have received gold boomerang awards. Peter Van Dongen received a silver award, and David Nelson, a bronze award.

The group will hold a supper dance on Saturday, June 1, at the Hobson's Bay Yacht Club. Supper will be provided and drinks can be purchased.

Tickets at $5 a double are available from Mrs. A. Leister, L8 Elphin Street, Newport (391 3926).

## Up, down

**Altona Workingmen's Club's indoor bias bowls' section won four and lost four in last week's pennant round.**

Results:

Section 1: J. Briscoe (19) lost to YS (20); SECTION 2: H. Gibson, result unknown, SECTION 3: B. Cameron (27) d. Yarra-Seddon (20); SECTION 4: L. Findlay (13) lost to Y/S (24); SECTION 5: V. Ferguson (23) lost to F/RSL (28); SECTION 6: A. Yates (22) d. F/RSL (18); SECTION 7: A. Molloy (40) d. F/RSL (9); SECTION 8: J. Gore (25) d. F/RSL (18); SECTION 9: E. Locke (11) lost to Moonee Ponds (42).

# PARK FOR NELSON HEIGHTS KIDS?

The Housing Commission has been urged to consider buying 1½ acres of land near Nelson Heights, the 12-storey complex in Williamtown, to develop as a playground for children.

The breaking, discovered by a security guard, was in the early hours of the morning, at **RVB Engineering,** in Hall Street.

The security officer found a side door had been forced and reported the breaking to Newport police.

Footscray CIB was called in and police found evidence the thieves had searched part of the factory, in an apparent search for money. Nothing was stolen.

# HOPE STILL AFTER 6-1 LOSS

**Altona Soccer Club was thrashed 6-1 by Keilor at the weekend, but is still well in the running for promotion to State League.**

Keilor goaled in the fifth, seventh, 20th, 35th, 58th and 68th minutes. Altona scored late in the second half.

**Eddy Klimczak** and **Serge Karbanenko** scored three goals each for Keilor.

Two new forwards — **Nat Little** (Hellas) and **Doug Barbour** (Hakoah) — will strengthen Altona's chances of playing State League. At the moment, Altona is third behind Keilor and Sunshine.

Little played with Altona until early last year, when he switched to the State League.

Altona was weakened last Saturday by the absence of injured defenders Gerry Altheim and Craig Copely.

**UNDER-15**

Altona travelled to Corio on Sunday and extended its winning run.

Scoring was confined to the first half with **Geroge Binzogolv** netting the first and also missing from the spot.

**Derek Riley** notched the second for Altona. Scores: Altona 2 d. Corio 1.

**UNDER-14**

With a strong following wind, Altona pressed forward in attack to score three times before the interval.

The goals came from **Farley, Davucci** and **Zoff.**

Altona's superiority showed in the second half as it regularly found the net.

Waverley's 'keeper worked hard to stop the flow, but was beaten another 10 times.

Scorers were: **Fabio 4, Zoff 3, Kingston, Bozovitch** and **Farley.**

Scores: Altona 13 d. Waverley nil.

**UNDER 13**

Altona applied the pressure from the start and play remained in the Moreland half practically thoughout.

**Stephen Smith,** raiding on the right wing, crossed the ball for **John Gilpin** to net the first.

The second game from **Mark Scott,** whose shot rapped under the cross bar and deflected down over the goal line.

A switch of wings at the start of the second half gave **Smith** the third goal.

A handling offence in the area gave **Slavo Stojanovsky** the chance to add to the score. The 'keeper held the spot kick on the line.

**Gilpin** was on target for the fourth, and **Scott** the fifth, from close in.

**Stojanovsky** atoned for his earlier mishit spot kick as he hammered home the sixth goal, following a further hand ball.

Scores: Altona 6 d. Moreland Meadows nil.

**UNDER 12**

The second half of this game sow Altona at last find the net with **Lars Murphy** opening the scoring.

**Marty Bozic** sent the wing man away down the right and, as the 'keeper advanced, Murphy lifted the ball over him and into the net.

Murphy scored his second soon after with the approach work done by **Njuri Balouski** and Bozic.

**Balouski** added the third from Murphy's pass, and Bozie turned **S. Perry's** pass into the net for the fourth.

Scores:

Altona 4 d. Melton nil.

**UNDER 11A**

Altona opened the scoring from the first kick off, a five-man build up saw **Bruno Cozzella** round off the move with a good shot.

Ground conditions made play difficult as the teams tried to control the wet ball. Several chances went astray before **Billy Hamill** notched a second.

The second half saw Hamill score Altona's third goal and miss a penalty.

Hamill was prominent again when he sent in a corner from the right for **Jimmy Bartollo** to brilliantly head the ball home.

*Bartollo was on hand* again later, to score the fifth and final goal.

Scores: Altona 5 d. Watsonia nil.

**UNDER-10**

Castley Reserve was the venue for what turned out to be a game never lacking in action. Play moved from end to end as both sides pressed into attack seeking an opening.

Altona was twice unlucky as, with players ideally placed for the finishing touch, the ball held up in surface water in the goalmout for the 'keeper to recover and clear.

Late in the second half an attack by Altona saw a shot beat the 'keeper and appear to cross the line; the referee waved play-on.

In the second minute of the first half of extra time, Heights scored the all important goal of the match.

The last four minutes of play belonged to Altona and play remained in Heights' penalty area as it fought hard for an equaliser.

Scores: Altona 1 d. Sunsh ienHeights nil.

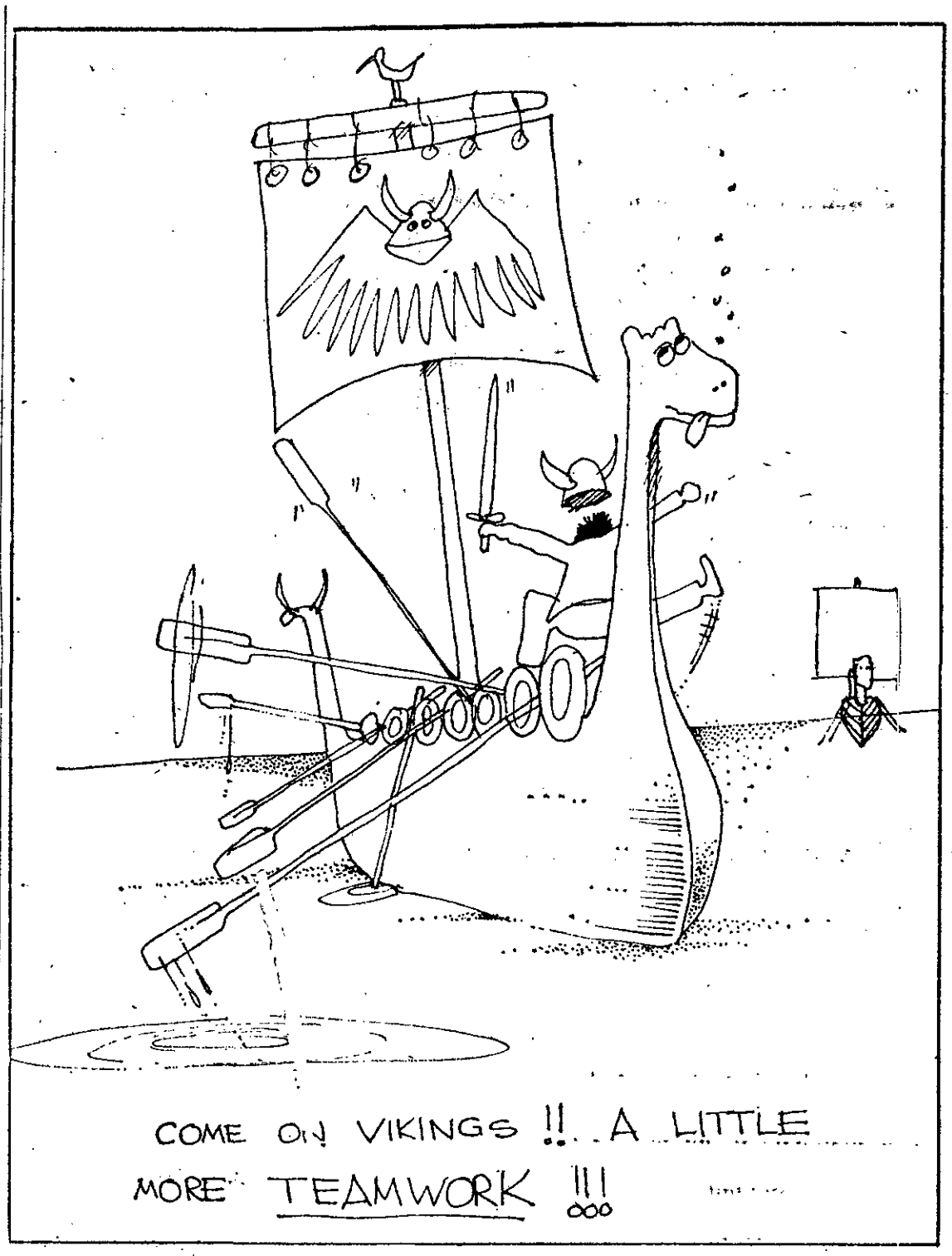


● **This cartoon was drawn by Richard Burkitt, of Finley Road, Altona. Richard, 17, is a second year arts' student at Caulfield Technical College.**

# VIKINGS' WIN NOT SO HOT!

**Altona City beat Williamstown Methodists on Saturday, but showed little of its 1973 premiership form.**

Scores: Altona City 16.14 (110) d. Williamstown Methodists 11.16 (82).

Last week **The Star** reported Altona City's teamwork was practically nonexistent and players were too individualistic.

This was the case on Saturday, too.

Forward flanker **Wayne Jones** and full foward **Ron Schwabe** were the only winners in attack in the first half.

**Jock O'Connor,** back after injury, played well to a losing ruck and **Gary Munro** and **Paul Itter** were steady in defence.

**Robin** and **Glen Morgan** supplied a lot of drive on the wings.

Captain-coach **Mal Tisdale** was unable to play because of a knee injury.

Best: R. and G. Morgan, J. O'Connor, G. Munro, D. Boyle, W. Jones. D. Brennan.

## Reserves

Altona City fought back in the last quarter to draw with Maidstone. Both sides scored 5.11 (41).

Best: K. Bebend, P. Burgess, S. Grainger, M. Tisdale, W. Gardiner, S. Styles.

Goals: M. Howard 3, G. Ewan, Morrie Tisdale.

## Under 17

Altona City, playing in poor conditions at Laverton, battled to win by 12 points.

Scores: Altona City 5.4 (34) d. Laverton 3.4 (22).

Goals: A. Wilson 2, J. Taylor, A. Jones, D. Barling.

Best: M. O'Connor, A. Jones, G. Nolan, A. Wilson, B. Groom, D. Barling.

## Under 15

Altona City was no match for a physically stronger Werribee Centrals side.

Werribee booted five goals against a strong wind in the third quarter to seal the game.

Scores: Werribee Central 9.9 (63) d. Altona City 1.0 (6).

Goal: J. Rafferty.

Best: J. Brien, D. Richards, D. Rosenboom, P. Heyen, B. Greenhough (until injured).

## Under 13

The Vikings remain undefeated after Saturday's 23-point win against Werribee Central.

Scores: Altona City 5.2 (32) d. Werribee Central 1.3 (9).

Goals: S. Kimpton 2, P. Johns, M. Neal, G. Morris.

Best: P. Johns, N. Condon, G. Knight, G. Rocco, D. Schmidt, P. Richards, S. Kimpton.

## Under 11

Altona City revelled in the mud to toss Hoppers Crossing by 27 points.

Scores: Altona City 4.9 (33) d. Hoppers Crossing 1.0 (6).

Best: S. Hynes, B. Scholes, J. Kessner, A. Owen, G. Evans, C. Burkitt, C. Brown.

Goals: B. Scholes 2, R. Johnson, S. Hynes.

# The non-match of the day

**Alona Centrals and Werribee Centrals didn't finish their game at Langshaws Reserve on Saturday.**

They couldn't!

They weren't allowed to.

The umpire wouldn't let them.

**The umpire walked off. About two minutes before the final siren he walked off . . . and he didn't return.**

The score was Altona Central 16.21 to Werribee Central 12.14.

Who won?

We don't know. That's why we haven't a match report.

A Western Suburbs Football League executive meeting will be held tomorrow night. **The Star** hopes to publish full details next week.

We've been told Altona Central's best players were R. Smutney, A. Sturnicks, M. Ivory, A. *Vasilidas and P. Rogash.*

## Reserves

Altona Central struggled to defeat Newport West by 10 points.

Scores: Altona Central 9.16 (70) d. Newport West 8.12 (60).

Best: Height, Delaney, Carroll, Sayers, Cargill, Cooke.

## Under 13

Altona Central lost to Williamstown HT.

Coach Bill Kennedy commented: "One half doesn't win a match. Players must learn to play a full game."

Scores: Williamstown HT 6.9 (45) d. Altona Central 3.3 (21).

Goals: Tohkidas 2, Serudis.

Best: Toni Serudis, Joe Spiteri, John Tohikidas, Kevin Saxton, Darren Templer.

**Peter Rogash**

## Under 11

Holy Trinity is a top side. Altona Central is not a top side. Saturday's 6.4 to nil is proof.

But every Central player battled and the side will trouble many teams this season.

Scores: Holy Trinity 6.4 (40) d. Altona Central nil.

Best: L. Geogouge, C. Edwards, N. Lee, J. Carrabot, K. Schuster.

Printed and published by George David Gilmore, of 22 Codrington Street, Sandringham, for David Syme & Co. Limited, Head Office, 250 Spencer Street, Melbourne, 60 0421.

# West suburban football league

Results of Western Suburban Football League matches played at the weekend are:

**1st DIVISION:** Altona City 16.14 (110) d. Williamstown Methodists 11.16 (82), Newport 18.14 (122) d. West Newport 10.7 (67), Central Altona 16.21 (117) d. Werribee Central 13.4 (82), Laverton 13.11 (89) d. Brooklyn 9.5 (59).

**2nd DIVISION:** Maidstone 5.11 (41 drew with Altona Cith 5.11 (41). Werribee Central 20.24 (144) d. Laverton 5.6 (36), Central Altona 10.14 (74) d. West Newport 8.16 (64).

**UNDER 17:** Altona City 5.4 (34 d. Laverton 3.4 (22) Williamstown Fourths 30.24 (204) d. Sunshine Heights nil.

**UNDER 15:** Westport 6.8 (56) d. Hoppers Crossing 2.1 (13), Williamstown HT 4.8 (32) d. Sunshine Heights 3.9 (27), Port Melbourne Fifths 22.11 (143) d. Williamstown Methodists 5.2 (32), Werribee Central 9.9 (63) d. Altona City 1.0 (6).

**UNDER 13:** Hoppers Crossing 4.1 (25) d. Westport 1.9 (15), Williamstown HT 6.9 (45) d. Central Altona 3.3 (21), Williamstown Methodists 15.13 (103) d. Laverton B 1.1 (7), Sunshine Heights 5.13 (43) d. Laverton A 5.3 (33) Altona City 5.2 (32) d. Werribee Central 1.3 (9).

**UNDER 11:** Westport 29.10 (184) d. Hoppers Crossing B nil, Williamstown HT A 6.4 (40) d. Central Altona nil, Werribee Central 15.9 (99) d. Laverton B nil, Laverton A 18.13 (121) d. Williamstown HT B nil, aAltona City 4.10 (34) d. Hoppers Crossing 1.0 (6).

**1st Division:** Altona City v. West Newport, Newport v. Central Altona, Laverton v. Williamstown Methodists, Werribee Central v. Newport Methodists, Brooklyn a bye.

**2nd Division:** Altona City v. Werribee Central, Newport v. Newport Methodists, Central Altona v. Sunshine Heights, Laverton v. West Newport, Maidstone a bye.

**Under-17:** Williamstowr Methodists v. Port Melbourne Fourths, Sunshine Heights v. Laverton.

**Under-15:** Westport v. Sunshine Heights, Williamstown HT v. Laverton, Werribee Central v. Hoppers Crossing, Port Melbourne Fifths v. Altona City. Williamstowr Methodists a bye.

**Under-13:** Westport v. Central Altona, Williamstown HT v. Laverton A, Werribee Central v. Hoppers Crossing, Laverton B v. Altona City, Sunshine Heights v. Williamstown Methodists.

**Under-11:** Altona City v. Laverton A, Williamstown HT B v. Werribee Central Central Altona v. Westport, Laverton B v. Williamstown HT A, Hoppers Crossing B v. Hoppers Crossing A.

3
~~999~~
~~11~~
5
7
8
~~44~~

# meet the proud one

Selling for less is not something we say it's something we do.

## drive a Col Paige car

**SUNSHINE**
**1972 VALIANT CHARGER**
White duco, maroon interior, automatic transmission, 12 months reg., bucket seats, heater/demister, power brakes.
**$2768**
**LLF.894**

**SUNSHINE** **$2570**
**1971 FALCON XY V8 SEDAN**
Black vinyl roof, silver duco, 302 V8 manual transmission, black interior, 12 months reg., power disc brakes, stereo, heater/demister.
**KVP.253**

**SUNSHINE**
**1969-70 MONARO HT GTS COUPE**
Red duco, black interior, T-Bar automatic, bucket seats, heater/demister, carpets, power disc brakes.
**$2350** **KJH.609**

**FOOTSCRAY**
**VALIANT VE REGAL**
**1968 MODEL**
Green duco, green interior, heater, radio, automatic. Mileage 52,999.
**$1895** **JYS.566**

These specials are now available and will be available until 10 p.m. tonight

**FOOTSCRAY**
**VOLKSWAGEN CAMPER VAN**
1973 model, white exterior, bone and brown trim. Mileage 10,612. Radio, stereo, stove, fridge, etc. Manual transmission.
**$5650** **LTX.259**

**FOOTSCRAY**
**TWO LUXURIOUS EXECUTIVE DRIVEN FORD LTDs**
1973 models, one brown/ white exterior with brown interior, the other black/white exterior with black interior, low mileage.
**LRD.260**
**$7965** **LTS.333**

## MELBOURNE'S MOST COMPETITIVE PRICES —GUARANTEE YOU A BETTER DEAL—

### SUNSHINE

**HUNTER WAGON** 1972 All extras .... **$2390**
**VALIANT VG** Sedan 1970 12 months reg .... **$1876**
**FALCON XP** Deluxe Auto Sed 1965 100% guarantee .... **$980**

| The car of your Choice | The car of your Choice |
|---|---|
| $3150 | $1867 |
| Deposit $500 | Deposit $300 |
| Your weekly repayment | Your weekly repayment |
| $19.85 | $11.54 |

**HOLDEN HR** 186 Manual Sed 1967 Two tone .... **$1354**
**FAIRMONT XW WAGON** 3.6 Auto 1970 All extras **$2830**
**VH CHARGER** Auto 1972 with radio .... **$2770**
**FALCON XY** 500 Auto Sedan 1971 .... **$2368**
**VALIANT VC** Manual Sedan 1966 .... **$1439**

| The car of your Choice | The car of your Choice |
|---|---|
| $2897 | $1997 |
| Deposit $50 | Deposit $100 |
| Your weekly repayment | Your weekly repayment |
| $21.40 | $14.08 |

### SUNSHINE

**MUSTANG GRANDE** 1973 The best .... **$8999**
**HOLDEN HT** Wag 1970 **$2340**
**HOLDEN HG** Wag 1971 **$2470**
**HOLDEN HG** Sed 1970 **$2530**
**FIAT 124** Sports Coupe 1969-70 .... **$2996**
**MARINA** Super Deluxe As new, low miles .... **$2296**
**FALCON XT** 500 1969 Sedan Radio Heater .... **$1930**
**FALCON 500** 302 V8 Manual Sedan 1971 Top car .... **$2670**
**FALCON XY** Manual S/Wagon 1971 250 motor .... **$2480**
**FALCON XA** 500 250 S/Wagon Manual 1972 Radio .... **$2930**

### SUNSHINE

**AUSTIN 1800** Auto Sedan Mk II 1970 Radio, as new .... **$1510**
**CORTINA TC 2000** Sedans 4 to choose from. 1973. ....
**CORTINA 250** 6 cyl. Sedan 1973 As new .... **$3196**
**ALFA ROMEO 2000** GTV Cpe 1974 as new all extras **$6930**

| The car of your Choice | The car of your Choice |
|---|---|
| $2695 | $1595 |
| Deposit $400 | Deposit $250 |
| Your weekly repayment | Your weekly repayment |
| $17.31 | $9.69 |

### FOOTSCRAY

**TORANA GTR** Coupe. Manual trans. 1970. Black trim **$2150**
**CORTINA TC L** Automatic S/Wagon. 1972 .... **$3470**
**CORTINA TC L** Manual Sedan 1972 .... **$2895**

| The car of your Choice | The car of your Choice |
|---|---|
| $2199 | $1756 |
| Deposit $200 | Deposit $160 |
| Your weekly repayment | Your weekly repayment |
| $15.00 | $12.00 |

### FOOTSCRAY

**HOLDEN HQ SS** Manual Sedan 1972. Green duco with black trim .... **$3845**
**MONARO HG GTS** Manual Cpe 1970. Radio .... **$2595**
**HOLDEN HK PREMIER** Auto S/Wagon 1969. Radials, radio, heater/demister .... **$2495**
**FAIRLANE ZA 500** Auto Sedan 1967. Clock, radio, heater, air-conditioning .... **$2296**
**VOLKSWAGEN KOMBI VAN** Manual 1969. Beige duco, bone trim, heater .... **$3956**
**FAIRMONT XA** V8 S/Wagon Auto 1972 White/green duco. brown trim .... **$3956**

### FOOTSCRAY

**FALCON XY** Manual Sedan '71 model. Brown trim, radio **$2420**
**FAIRMONT XY** V8 Sedan Auto 1971. Radio and power steering .... **$2950**
**FALCON XW GT** Manual Sed. 1969. Heater, clock, radio and power disc brakes .... **$3295**
**FAIRLANE ZD 500** 302 Auto Sedan. 1971. Radio .... **$3745**
**FALCON 500** V8 XA Manual Sedan. 1972 .... **$3050**

| The car of your Choice | The car of your Choice |
|---|---|
| $1600 | $2450 |
| No Deposit | Deposit $240 |
| Your weekly repayment | Your weekly repayment |
| $12.00 | $16.38 |

**FALCON 500 XY** 250 Sedan 1971 Auto. Radials. radio, tow bar .... **$2550**
**FALCON XR 500** V8 Automatic Sedan 1966, Radio .... **$1695**

*Join the proud ones — drive with*

# COL PAIGE FORD

**Footscray- Hopkins & Cowper Sts. 685781**
**Sunshine-Ballarat Rd. & Ashley St. 3181533**

**Open till 10 p.m. daily.**

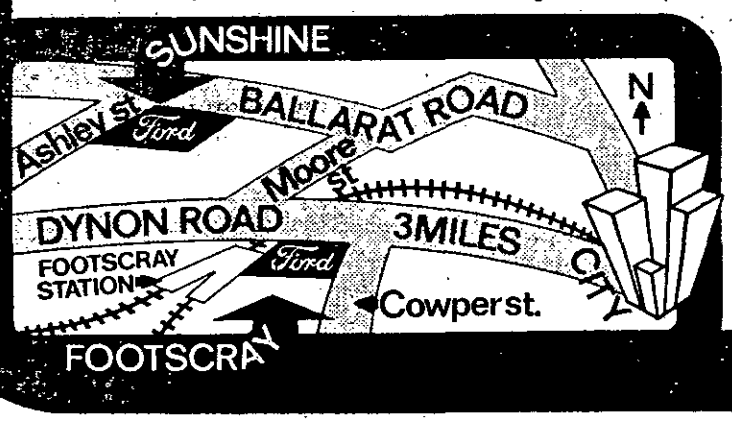


SOME BIGGER
Ford
NONE BETTER

CP2482